

Étiquettes à découper

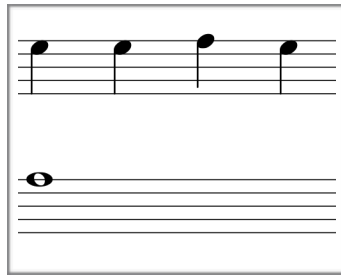
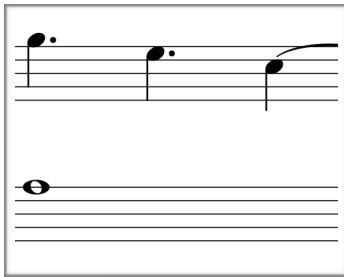

Coller les étiquettes dans les mesures manquantes.

Alors, la partition sera prête à être jouée.

Reconnais-tu la chanson de la reine des Neiges ?

La reine des neiges - Solfège

Arrangement :
Caro Chevalier

Colle les étiquettes à la bonne place

Christophe Beck/
Anderson-Lopez

